



# Lambda Chi Alpha

## Epsilon Chi Alumni Newsletter

November 4<sup>th</sup>, 2019

Contact: [epsilonchihighrho@gmail.com](mailto:epsilonchihighrho@gmail.com)

Call me: 850-728-4602

**Welcome everybody! We're a little over halfway through the semester, and we have so much going on! Keep up to date and see what is happening at Lambda Chi Alpha.**

### A message from the President:

Brothers,

I want to start by thanking those of you who came to our alumni party and alumni brunch. It was a great turnout for it being the first one we have done! We have a lot of new alumni engagement we are trying to get off the ground. Brother Greg Smith, who was a Lambda Chi at Arkansas State, lives in Columbus, MS and has been extremely diligent in trying to update our alumni contact list (phone numbers, email, and physical addresses). If you would please email our high rho ([epsilonchihighrho@gmail.com](mailto:epsilonchihighrho@gmail.com)) to give us your current contact information that would help us tremendously. If you know of any brothers who are not receiving these newsletters, chapter updates, etc., please give us their current information and we will be sure to update them in our database.

It is an extremely unique time to be a Lambda Chi, both alumni and undergraduate. We have one of the largest chapter sizes we have had in history, a beautiful new house, and quality undergraduates who excel in the classroom and on campus. However, we need your help. With us growing at the rate we are growing at, we need all your support and advice you can contribute back to this chapter. It is very challenging to keep excelling without a large support system behind us. One thing we have lacked on and veered away from in previous years is alumni engagement. We need to fill the gap in, and it all starts by linking all of us back together. Our neighbors at Sigma Chi and FIJI both have a strong alumni support system and they're undergrads love taking away what their alumni bring to them. The alumni that are still active today, I thank you for all your time and support, but it is time to grow our team bigger. With the amount of knowledge and diversity our alumni consist of, we have the potential to be the elite chapter on this campus. Our undergrads are getting it done in the classroom, getting involved all throughout campus, and establishing positive relationships with future employers. Now we need you. You are always more than welcome to come to our home here on campus, and we encourage that if you're ever in town and would like to bring your family by to please contact our High Rho or myself. I hope to see you all soon and if I don't, I hope every one of you and your families have a blessed Thanksgiving! I am truly grateful for all of you and this fraternity! God bless you all.

In Zeta Alpha Chi,

Carter Allen (EX 1320)

High Alpha

# Alumni Party and Brunch

## THANK YOU SO MUCH TO EVERYONE WHO CAME TO THE PARTY AND BRUNCH!!

It was amazing to get to meet all the people who came! We had a great time, and the chapter really appreciated getting to meet some of the people that set the groundwork for where we are now! The band was awesome on Friday night and the brunch the next morning was fantastic! This is an event we want to keep doing in the future, so if you didn't make it feel free to stop by anytime or come for the next one!



## WATERMELON FEST SUCCESS

A HUGE shout-out to our External Vice President Ryan Edwards for the most successful Watermelon Fest in our chapters history! Due to Ryan, our Watermelon Fest Chair Baron Necaie, and participation from all of our members and every sorority on campus, we raised a huge amount of cans and money for Feeding America and local Starkville families. The Lambda Chi National magazine, the Cross and Crescent, is going to do a special close-up on all that we do for the community and our watermelon fest here in Starkville!

## Officer Nominations and Elections

This coming Monday, November 11<sup>th</sup>, Lambda Chi will be nominating candidates for officer positions for the 2020-2021 year. This is one of the more exciting times of year. The following Monday, we will elect the new officer class to take over in February. If you're not doing anything, these chapters are very insightful to sit in and see what's going on in Lambda Chi today!

**Tri Delt Swap: On Thursday night of last week, we had a swap with the wonderful ladies of Delta Delta Delta. The Halloween themed swap proved to be an awesome time!**

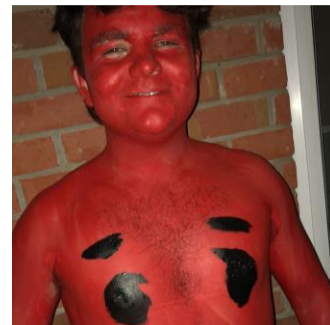

## Alumni Shout-out

I'd like to Welcome Greg Smith to our alumni family. He's an Alumnus of Arkansas State, who now lives in Columbus and has been sitting in and helping our chapter out all semester! He has taken upon himself the task of updating and correcting our alumni contact list to have everyone's correct info, making the chapter-and alumni's-lives 15000% easier. Thank you Greg!

### Things We Need

Here are some things if you have the resources to donate, the chapter would really appreciate:

- Portable foldable tables
- Living Room TV

